

B/27006/250/99  
Planning Permit No.  
**APPROVED**  
SUBJECT TO THE CONDITIONS IN  
BLOCK NO. 211  
BLOCK NO. 209

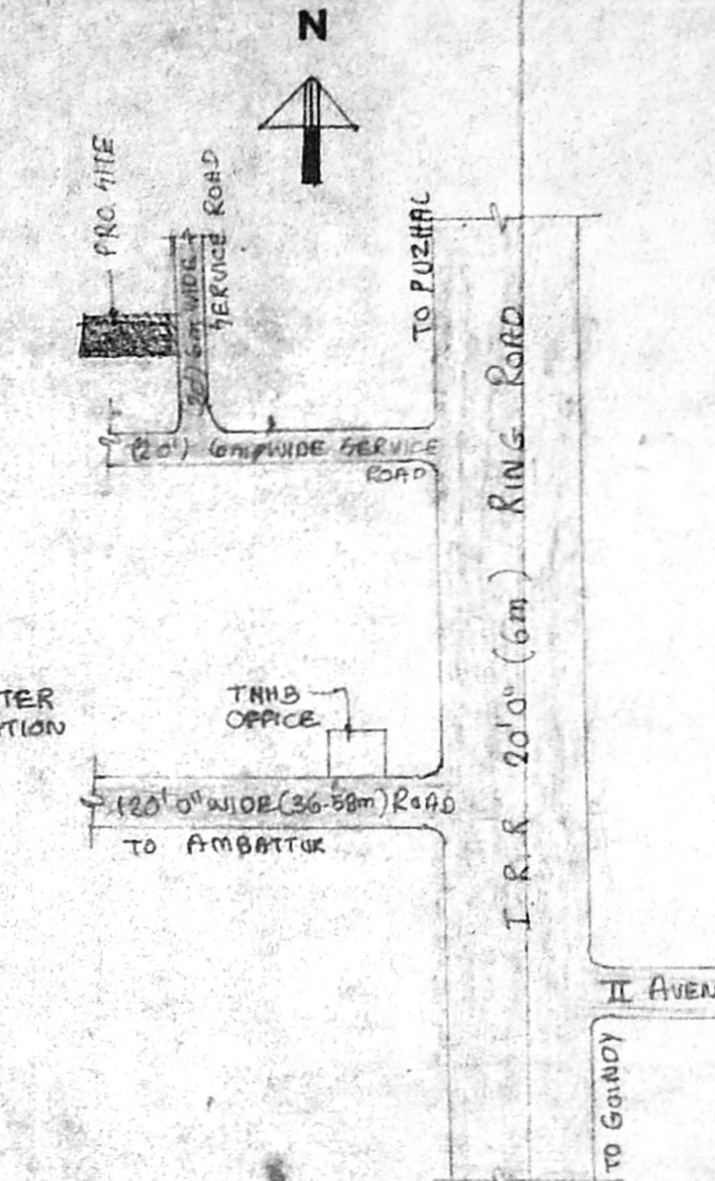
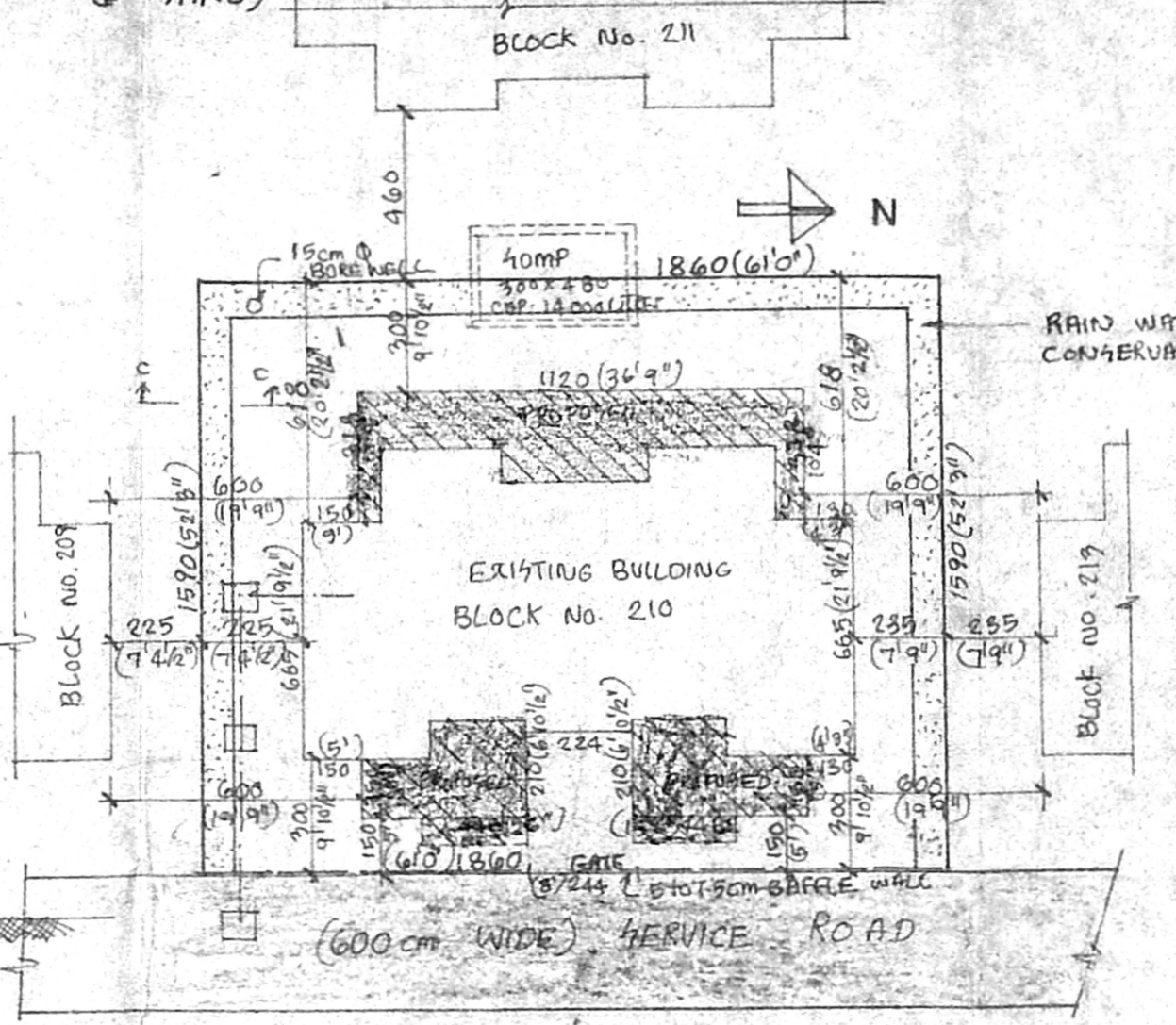
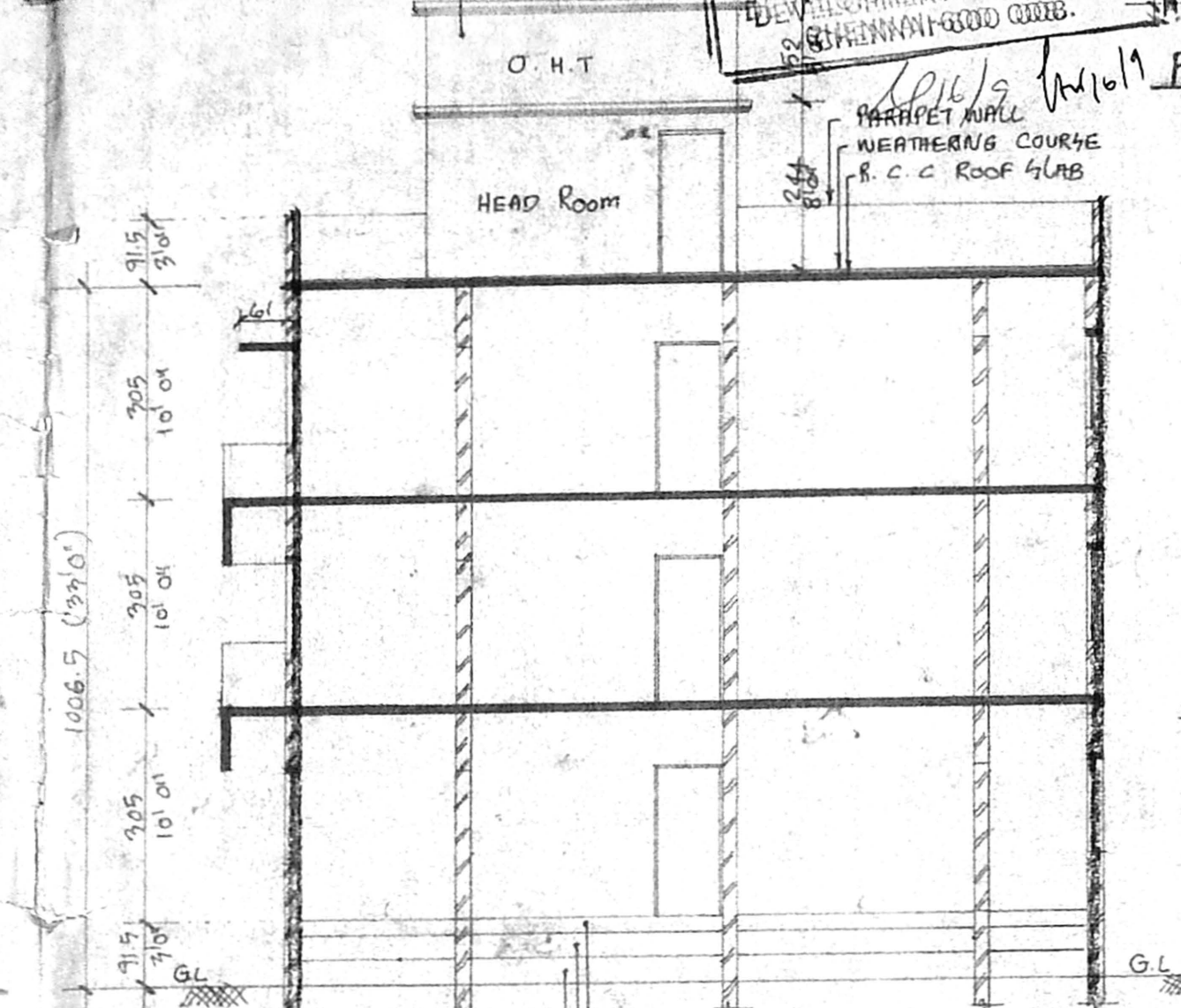
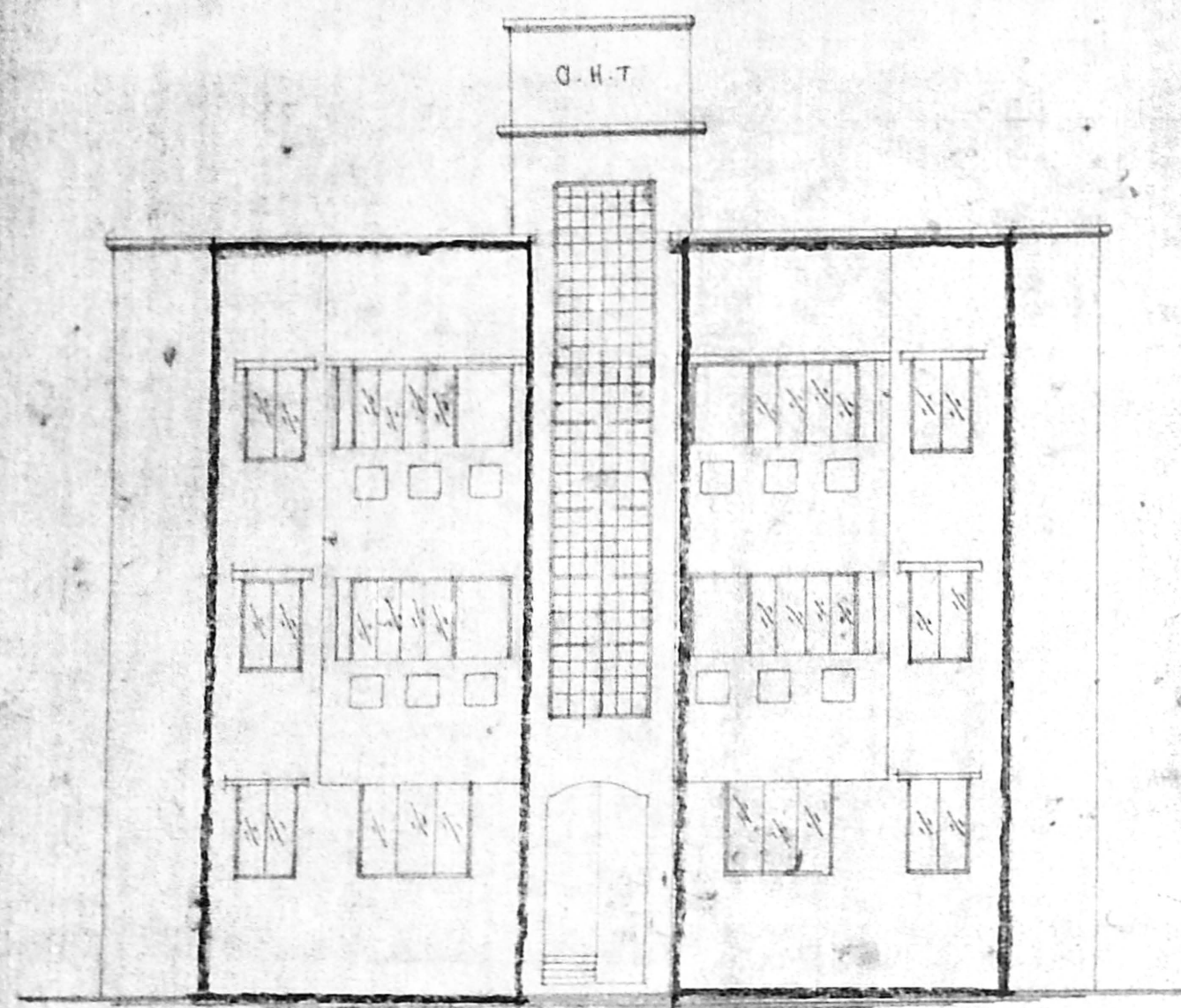
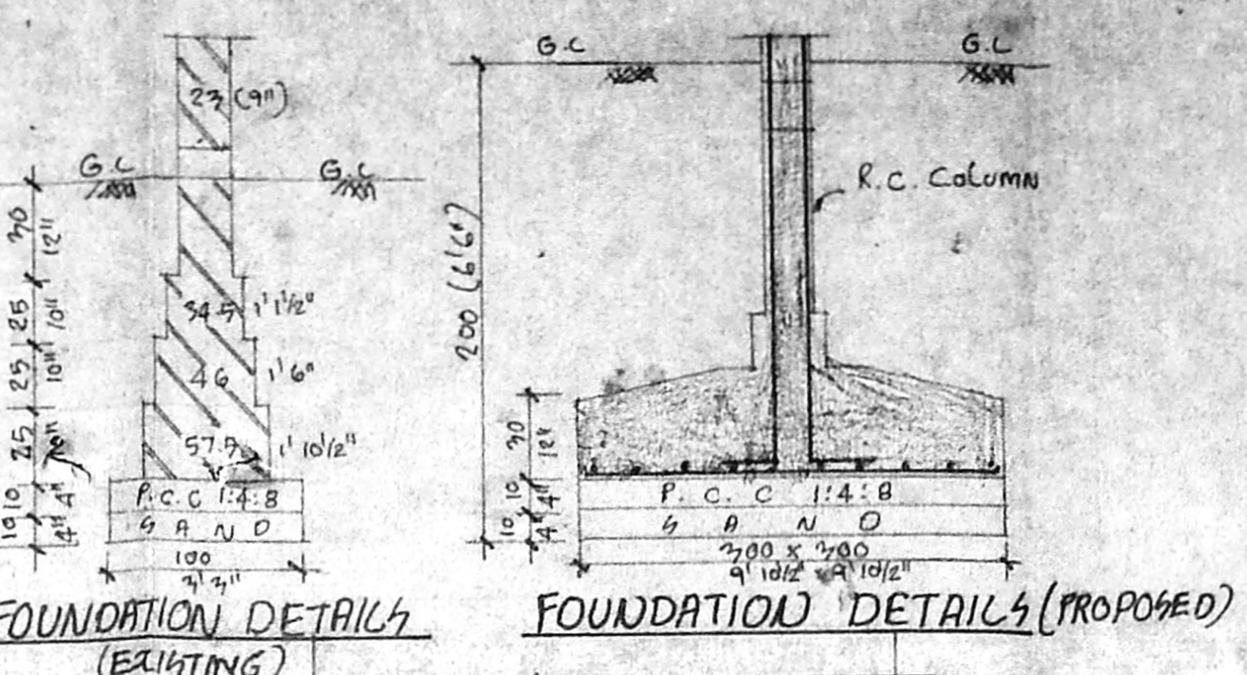

**SPECIFICATIONS**  
FOUNDATION & BASEMENT: R.C.C. COLUMN FOUNDATION  
SUPER STRUCTURE: R.C.C. FRAMED STRUCTURE 1:2:4  
BASE WORK: BACKFILLING 1:4:8  
FLOORING: MOSAIC FLOORING ON P.C.C. 1:4:8  
ROOF: R.C.C. SLAB, NOMI THICK WITH WEATHERING COURSE  
WOOD WORK: DOOR, WINDOW & VENTILATORS ARE USE TEAK WOOD  
PAINTING: TWO COATS CEMENT PAINT OVER PRIMER  
PLASTERING: WALL PLASTERING IN CM 1:4

B3/3168/99  
6/9/99

**JOINERY SCHEDULE**

AD	ARCH DOOR	103 x 213	6'0" x 7'0"
D	DOOR	100 x 213	7'0" x 7'0"
DI	DOOR	91.5 x 213	7'0" x 7'0"
D2	DOOR	163 x 213	2'6" x 7'0"
W	WINDOW	183 x 137	6'0" x 4'6"
W1	"	122 x 137	4'0" x 4'6"
W2	"	91.5 x 137	4'0" x 4'6"
V	VENTILATOR	61 x 61	2'0" x 2'0"
JW	JOLLY WORK	182 WIDE	2'0" WIDE

**AREA STATEMENT**

	Sq. m	Sq. Ft.
PLOT AREA (318.55 x 295.74)	94.20	1070.00
GROUND FLOOR AREA (EXIST)	41.00	440.21
GROUND FLOOR AREA (PRO)	39.48	425.00
FIRST FLOOR AREA (EXIST)	46.24	497.26
FIRST FLOOR AREA (PRO)	46.24	497.26
SECOND FLOOR AREA (EXIST)	46.24	497.26
SECOND FLOOR AREA (PRO)	46.24	497.26
TOTAL BUILDUP AREA	191.96	2065.47
F.F.I.	1.46	
PLOT COVERAGE	49.77%	

**COLOUR INDEX**

EXISTING ROAD  
PROPOSED GENERAL LINE  
DEMOLITION WATER LINE  
BOUNDARY

PLAN SHOWING THE PROPOSED ADDITIONAL CONSTRUCTION FOR TAMIL NADU HOUSING BOARD BLOCK NO. 210, AT ROHINI FLATS COLONY, S. NO 205, PART OF PAOI VILLAGE, CHENGAI M.G.R. DISTRICT.

SHEET NO. J  
SIGNATURE OF OWNER

K. SELVAM, B.E., AMIE, C. Eng (I), A.I.V.,  
Consulting Civil Engineer Chartered Engineer,  
Approved Valuer, Licensed Surveyor,  
Class - I, Reg. No: 319, 99-2000  
Corporation of Chennai,  
No. 1/370, Mogappair East,  
CHENNAI - 600 050,  
Ph: 6248264  
SIGNATURE OF LICENSED ARCHITECT

